SOCCER NEWS

The Magazine of the
VICTORIAN
AMATEUR SOCCER FOOTBALL
ASSOCIATION

Managing Editor: orrie Buckner, 5 2 S ida Rd., Win. 4414

"Coming together is a beginning; keeping together is progress; working together is success."
—Henry Ford.

Vol. 9—No. 5. APRIL 28, 1956.

OUT FOR 12 MONTHS!

Tribunal Cracks Down on Referees' Attackers

In its sittings this season, the Disciplinary Committee has made it quite plain that players brought before it on charges of flouting the authority of referees may expect scant sympathy, and those against whom charges of referee-assaulting are proven will be granted NO MERCY WHATSOEVER!

At the last hearing, two players — Lancia, of General Motors-Holdens, and Spelleck, of Croatia — were outed for welve months for attacks upon referees.

The charge against Lancia was that, in the game, G.M.H. v. Vic. Police, he disputed several decisions with the referee despite cautions, and finally punched the referee in the face. The charge being proven, he was consigned to the sidelines for a year.

The other assault was the incident which led to the abandonment of the Croatia-Yarra Park game in the 85th minute. The referee had signalled a foul. Player Spellick, of Croatia, who had already been spoken to with regard to his conduct, rushed at the referee, and laid hands upon him heavily and roughly, tearing his shirt. Having already sent off two Croatia players for kicking in a rough match, realising that there was no police assistance available, and with spectators invading the field, the referee refused to suffer further indignities and declared the match abandoned.

Spellick, too, was suspended for twelve months.

Both players seemed stunned by the severity of the sentences, but Mr. Fred Lang, Chairman of the Committee, commented that his tribunal would go to any lengths necessary to uphold the authority of — and protect — referees.

NEW STAR

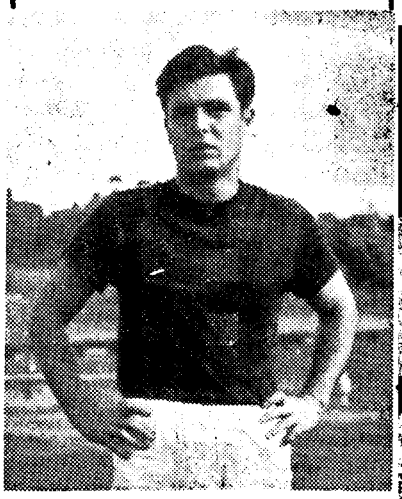

Jose Cubero

This handsome, well-built Spaniard has greatly impressed every good judge of soccer who has seen him play at inside right for J.U.S.T. His calm, shrewd anticipation, and dexterity add class of a very high order to his club's attack.

V.A.S.F.A. BULLETIN

Compiled by the V.A.S.F.A. Secretary, Stuart Beaton

Players Ordered Off—Not to Play.

Clubs and players are reminded that a player sent off the field of play is not permitted to play until he appears before the Investigation and Disciplinary Committee.

Tranfers.

No application for transfer will be entertained unless accompanied by the transfer fee of 20/-. Players requesting transfers are not permitted to play for ANY club for 14 days following date of application, and cannot play with new club until transfer has been officially approved and sent to the Club Secretary by the V.A.S.F.A.

Dockerty and Harry Armstrong Cups.

A final reminder is hereby given that applications for entry to the above Cups close on Wednesday, May 2, 1956. Clubs participating in the Metropolitan competitions do not require to apply, but must notify if they do NOT wish to participate.

Accounts.

Accounts for the season will be received shortly by all clubs. Clubs are reminded that all accounts must be finalised not later than Thursday, May 24, 1956. All payments excepting Soccer News should be sent to the Treasurer of the V.A.S.F.A.

SERIOUSLY SPEAKING . . .

"Energy will do anything that can be done in this world; and no talents, no circumstances, nor opportunities, will make a two-legged animal a man without it."

—Goethe.

EDITORIAL.

WHY KEEP IT QUIET!

If Ken ("Why Keep It Quiet") Moses of the "Argus" were Editor of "Soccer News," or an Editor of either of soccer's two radio programmes, many club committees would receive one of his typical and much-deserved pen or tongue lashings.

He would probably outline the publicity needs of soccer, point to the daily press and soccer's own publicity channels, and demand to know why these channels are not fully and spontaneously supplied with the news of the moment — the accidents and injuries, the results, the happy events, the highlights — and the club doings of the Association's 50-odd clubs.

He would demand to know why all these things are kept closely guarded secrets by most of the clubs. Then he would ask — and he would keep right on asking until he got the right answer — the question that has become his familiar tag-line.

Why keep it quiet?

John Oliphant, Council's Chairman of the Publicity Committee, who reviews soccer events every Saturday over 3XY at 6.30 p.m., sits over the studio telephone (FB 3511) from 5.30 p.m. onward expecting news to ROLL in. It arrives in a small, sickly trickle. Other publicity channels fare no better.

Mark these words carefully! If it remains necessary to use a high-powered suction dredge to siphon the news out of the club committees which fail to support the workers in this sphere, publicity for soccer will dwindle and die.

INSURANCE: Fire, Burglary, Workers' Compensation, General.
Phone: FJ 6183 - 4.

L. & H. LASKY PTY. LTD.

INSURANCE BROKERS

A.C.T.U. BUILDING, 17-25 LYGON STREET, CARLTON,

representing the

SUN INSURANCE OFFICE LTD.

A 'Phone Call will bring Personal Attention to all your Insurance Problems. Advice and Estimates Free. All Insurances effected are supervised by Mr. W. R. THOMAS, of the Sun Insurance Office.

J.U.S.T. PROTEST DISMISSED

Club May Appeal From Committee's Ruling

At its sitting the other night, League Management heard a protest lodged by J.U.S.T., and presented by its President (Mr. Z. Lukinovic) against the legality of a penalty goal allowed to Hakoah in the recent match at Toorak Park.

If the protest had been upheld, Hakoah's 4-3 win would have been reduced to a 3-3 draw, with resulting alterations to the points standing of both team on the ladder.

Mr. Lukinovic conceded that, although the referee had seen the goalkeeper retire hurt from the field, and had watched player Zakomarok don the 'keeper's shirt, he had not been "officially notified" of the change, and hence was technically correct in awarding a penalty kick to Hakoah when Zakomarok handled the ball. Whilst conceding this technicality, Mr. Lukinovic voiced his opinion that the referee was at least wrong "in spirit."

The protest was hence narrowed to the question as to whether the kick itself was taken under strictly legal conditions. Mr. Lukinovic contended that, if Zakomarok was not the recognised goalie, the fact that he was permitted to stand within the penalty area when Sutherland took the kick made the kick illegal.

On the other hand, if he was at the time recognised as the goalie, Mr. Lukinovic declared that since he was not in his position between the goal-posts when the kick was taken as prescribed in Law 14, the kick was illegal, and furthermore, Zakomarok should have been dealt with by the referee for unseemly conduct.

Referee Forkes stated under questioning that he had recognised Zakomarok's status as goalkeeper when, after signalling for the penalty, he was officially informed, during the resulting melee, of the change.

As to the legality of the kick itself, while Zakomarok stood outside the goal-posts, Mr. Forkes quoted Law 14. sub-section (a), which provides that "for any infringement by the defending team, the kick shall be re-taken if a goal has not resulted."

Mr. Forkes concluded that, since Zakomarok refused to take the customary defence position, Hakoah had the right to take the kick until a goal was scored.

After the League Management Committee had dismissed the protest, Mr. Lukinovic announced his intention of seeking the right of appeal to the Board through the Council.

Penalties for "Two-Timing"

Three players, involved in signing registration forms with two clubs concurrently, received heavy suspensions when their cases were heard by the Disciplinary Committee the other night.

The weight of the penalties were meant to be a salutary example to all players, the intention being to wipe out this practice in future.

Teuben, who had signed for both Polonia and Wilhelmina, and had openly declared his intention of joining Polonia, but had only played for Wilhelmina to date, was suspended for eight weeks.

Both Moreland and Yallourn held forms signed by Phil Blunt, who has since settled in Adelaide. He also received an eight-week suspension in absentia.

Four weeks were allotted to Danny Catania, who had signed for both Hakoah and George Cross. His suspension was lighter because evidence was produced that heavy family pressure had been brought to bear on this 18-year-old youngster to induce him to sign the second form for the Maltese club.

PLATEO . . . MARKED MAN

Again we see here how the J.U.S.T. defence marked closely the star Italian forwards. Plateo's artful skill could come to nought when he was so completely surrounded by backs as determined and vigorous as Senisen, Muscat and Vella.

YOUNG PLAYERS TO JOIN STATE SQUAD

With their thoughts on the future, the State Selectors intend to create a State Squad appendage made up of at least 10 young players, who will probably be drawn from last year's Under 20 ranks.

The purpose is twofold — these youngsters should learn a great deal from the practice, coaching, and physical training sessions, and conscientious boys should profit in knowledge, skill and stamina.

They in turn can help the squad in many ways. The slogging drudgery of ball-practice sessions, when spread over a larger number of participants, becomes a great deal easier, and a higher standard of interest maintained.

The selectors and the coach also hope to initiate Sunday morning practice sessions, in addition to the Monday night turn-outs, to accommodate the group of players for whom Monday night practice is impossible.

Five-Months' Tour
ROUND THE WORLD

ON TERMS FROM

£5 per week!

- This STARTLING TIME-PAYMENT OFFER fits all the delights of a World Tour into a PLANNED BUDGET.
- You'll visit . . . SUEZ, ISRAEL, ITALY, UNITED KINGDOM, FRANCE, RIVIERA, GERMANY, BELGIUM, AUSTRIA, DOLOMITES, SWITZERLAND, UNITED STATES, HAWAII, FIJI, and NEW ZEALAND.

- TOURIST CLASS .... £200 Deposit and from £5 per week
- FIRST CLASS .... £250 Deposit and from £8 per week.
- FOR DEPARTURES, Enquire

For all Travel Problems, consult

WORLD TRAVEL SERVICE
Pty. Ltd.
83 WILLIAM ST., MELBOURNE
'Phones —— MU 2281; MB 2040

WEMYSS IN MEDAL LEAD

By earning maximum points for the third week in a row, Bob Wemyss (Polonia and Victorian right half) has gone to the lead with nine points in the race for this year's "Argus" Best and Fairest.

Dan Dobrilovic, Jose Cubero, Joe Lachmann and Bob Zablocki are all within challenging distance.

All players who have earned more than one vote to date are listed below.

Wemyss (Polonia)	9
Dobrilovic (Prahran)	8
Cubero (J.U.S.T.)	6
Lachmann (Slavia)	6
Zablocki (Slavia)	6
Piercy (Hakoah)	5
Morrow (Box Hill)	5
Strachan (Polonia)	4
Harburn (Hakoah)	4
Garrett (Brighton)	4
Carroll (Hakoah)	3
Senisen (J.U.S.T.)	3
Sabbidini (J.U.S.T.)	3
Vivoli (Juventus)	3
Lopo (Juventus)	3
Malenovic (Polonia)	3
Lawrie (Polonia)	3
Scott (Brighton)	3
McKenzie (Brighton)	3
Scarfe (Box Hill)	3
Holden (Box Hill)	3
Garland (Box Hill)	3
Loughran (Moreland)	3
Goodman (Moreland)	3
Ressler (Slavia)	3
Morgan (Prahran)	3
Vacirca (Hakoah)	2
Scipione (J.U.S.T.)	2
Carollo (Juventus)	2
Pangrazio (Juventus)	2
Trentini (Juventus)	2
Jakubowski (Polonia)	2
Capobus (Polonia)	2
Copeland (Footscray)	2
Berry (Footscray)	2
Macartney (Brighton)	2
Tessari (Moreland)	2
Stott (Moreland)	2
Innard (Moreland)	2
Payton (Prahran)	2
Sturgeon (Prahran)	2

£20,000 GRANT FOR SOCCER CLUB!

Business Man Endows New Club

A wealthy North Queensland business man, now settled in Brisbane, has made available £20,000 for the creation and development of a new Soccer Club, to be known as the Paris Internationals, according to the Queensland "Soccer News."

Mr. Gino Paris had already shown his keen interest in the round ball code while in Ingham, Queensland's sugar belt.

The founding of the Paris International Soccer Club has been done with several definite goals in view, Mr. Paris has stated. Firstly, it is hoped to gather into the club the cream of available players, thus eventually creating a team of international standard.

Secondly, the club will be used to bring together players and members of all nationalities, thus advancing the cause of the friendly assimilation of New Australians in our midst. That is the significance of the inclusion of the word international in the club title.

Mr. Harry Brophy, former State Coach, will manage the teams, and a ground is being sought that will suitably accommodate Senior, Junior and Schoolboy teams.

Difficulties have arisen in connection with the competitive placement of the club's first team. Under the constitution of the ruling body, the Brisbane and Ipswich Soccer Association, any new club affiliating with the Association has to compete in the lowest Division.

It is generally conceded that a team of the standard envisaged could not be expected to play in the 4th Division, and for the time being affiliation has been granted to the club on a non-competitive basis.

Two teams have been registered, and players from all over the Commonwealth are interested in the project. Derek Jays, former South Melbourne United full-back, left Melbourne last week to join the new club.

Hakoah Game Tomorrow

Hakoah will be at home at Middle Park to-morrow for its League game with Prahran, which commences at 2.45 p.m.

At 1 p.m., on the same ground, Victorian Colts will play a curtain-raiser with Hellenic.

If past occasions are any criterion, early reservations for the Polonia Soccer Club Ball next Saturday night at the Prahran Town Hall are a MUST.

Polonia's Mr. Dressler looks after these things, and is available from 8 a.m. to 8 p.m. at JJ 4493.

✦ ✦

Popular Stan Stacey, blond half-back and acrobatic sliding tackle specialist, formerly George Cross and Victorian State and currently with Park Rangers, will leave shortly for England for an indefinite period.

✦ ✦

What with the loss of many senior players, vandalism, and other mishaps, Sandringham City has not had a carefree season so far. To add to the club's chagrin, they scored two goals for their opponents — Dandenong, last Saturday — while failing to score any for themselves. The two gift goals went to Dandenong because the backs had trouble clearing the greasy ball.

Put quality in your winter wardrobe!

Choose finely tailored

SUITS and SPORTS TROUSERS

superbly cut from

Centenary

PURE WOOL WORSTED

CLOTHS

Remember, to insist on Centenary pure wool worsted cloths for *your* next tailored suit or sports trousers.

• • • •

DAYLESFORD CENTENARY WOOLLEN & WORSTED MILLS, NEPEAN HIGHWAY, BENTLEIGH

FLY KICKS

We don't like to mention names in a FLY KICK of this kind, but we'll go so far as to say that, if a certain J.U.S.T. player doesn't stop doing his lolly, he might wind up being vella sorry!

✦ ✦

Lions knocked up a cricket score of 14 goals against I.C.I. last Saturday. Centre-forward **Jaroslav Bojko** notched five of them, **Albert Eatroushaitis** four, and winger **Jimmy Ellam** drove in three beauties. **Vic Socha** and **Vladimir Ivanou** merely loafed along with one each. **Joe Melnyk** of the Lions says that the sporting way in which the I.C.I. boys took their trouncing was a pleasure to behold, and he found himself wishing right throughout the game that they would break their duck — which, incidentally, they didn't.

✦ ✦

Speaking of goal-scoring, one of Victoria's very few natural left-

SOCCER'S RADIO PROGRAMS

THE PREVIEW

3KZ Fridays
at 6.15 p.m.
with
Stuart Beaton, Jim Paul and Tony Charlton

3XY Saturdays
at 6.30 p.m.
with
John Oliphant, Jack Olsen and Glen Millins.

trapped and
short-passed by
WINGER

Candid Comment
by our
CAUSTIC COACH

"I'd swap our right half for a forged fiver! He was born stupid . . . and he's been losing ground ever since!"

wingers, George Pittoni, found the net four times at Footscray last Saturday for Polonia.

✦ ✦

Stuart Beaton, Secretary of the V.A.S.F.A., and umpteen of its sub-committees, puts on a competent show every Thursday night at Disciplinary and League Management meetings. Whenever these committees get themselves tied in a knot, Stuart provides the answer.

"Gentlemen," he says, "it's simply a question of fact — and here are the facts!"

And after Stuart states the facts of the matter in hand, clearly and concisely, the knot simply disappears!

✦ ✦

National Service and C.M.F. call-ups seem to particularly affect the goal-keeping roster. After losing Phil Blunt to Adelaide, both of Yallourn's senior and reserve team goalies went off to brief C.M.F. bivouacs. Now Dandenong loses Keith Muskens for a National Service call-up period.

✦ ✦

Cliff Walker, Brighton full-back, is sporting a nasty shiner picked up in a car accident last week when he was in Newcastle on business. In addition to the black eye, Cliff suffered bruises and shock, which kept him out of last Saturday's line-up.

✦ ✦

After 29 years of service as Secretary of Sunshine United, Mr. A. D. Fletcher has yielded to his doctor's advice, and given up active participation in his club's affairs.

✦ ✦

He knows all about their comings and goings. The attackers try to gang up on him often, but he usually has the drop on them. When he has them covered, he doesn't hesitate to shoot from his instep. His beat takes him into the thick of it every Saturday afternoon, and the only conventional item missing from these weekly episodes is the beautiful blonde.

His name? **Detective Harry Day**, goalkeeper, Vic. Police.

✦ ✦

When Sandringham's Reserves defeated Lions Reserves 4-2 last Saturday, Bill Pritchard, Sandy's inside right, equalled the club record by scoring all four goals.

✦ ✦

When the referee was unable to officiate at the recent Moe-Newborough game down Latrobe Valley way, a spectator came forward and volunteered his services. He proved to be a thoroughly experienced exponent of the difficult art of the centre official, and gave what was adjudged to be the finest exhibition of refereeing ever seen in the Valley. He is **Mr. E. De Lange**, a recent new-comer to Australia from Holland.

J.U.S.T.'s STRONG DEFENCE

With only momentary lapses, this shows how J.U.S.T.'s defence stifled the Juventus attacks last Saturday at the Showgrounds. Here Pangrazio's powerful drive for goal has beaten Muscat and Senisen, but Jakus moves in to intercept. With Platchko (not shown) waiting in goal, "defence in depth" is aptly illustrated.

Maccabi Ball Tonight

A nine-acre area in Leslie St., St. Albans, has been placed at the disposal of the St. Albans Soccer Club by the Keilor Shire Council, to whom it was donated by a Mrs. McCray.

Shire President Mr. McNab, and Councillors Bert Moffatt and Harold Easton, attended the first game played there recently.

A large amount of work still has to be done on the ground, which means another burden for St. Albans' energetic and over-worked Committee. The club has recently undergone a reorganisation, and it is being freely suggested by club supporters that the new ground will bring a spirit of unity and co-operation into the club that has sometimes been missing in the past.

MEET SOME OF SOCCER'S

It's a courageous man who is willing to step into the shoes that have been adequately filled by another man for 30 years. That is exactly what **Mr. K. Nicholls** has been game enough to do. He is the new Secretary of Sunshine United, replacing **Mr. A. D. Fletcher**, who has resigned after a long and honourable reign of three decades.

✦ ✦

Brighton hope shortly to introduce a new centre forward to 1st Division fans — if they have not already done so to-day. His name is Stan Minns, and he played for Roxburgh in the Edinburgh League. His game is typically Scotch — determined, aggressive, and courageous.

✦ ✦

Mr. H. Dressler, of Polonia, will be a new face on the Disciplinary Committee. He replaces **Mr. F. Bonk**, Polonia's Treasurer, who has been forced to relinquish many Committee duties for medical reasons.

✦ ✦

New faces soon to be seen with Richmond include Folk and Shafer.

YOUR FANS WANT TO KNOW THAT NEW FACE.

Who is he?

Where does he come from?

Tell Them — Through SOCCER NEWS!

LONDON STORES THE SOCCER SPECIALISTS

For correct equipment and specialised attention, come to London Stores' Sports Department, . . . the Headquarters for Soccer in Victoria.

ENGLISH PATTERN SOCCER STRIPS:

Lace-up or button fronts, priced according to design.
LIGHT-WEIGHT, from 28/6. MEDIUM-WEIGHT, from 35/-.

SOCCER SHORTS:

English pattern, black or white swansdown **12/11**

"BELLS'" SHRINKPROOF SOCCER HOSE:

Sold under guarantee **12/6**

SOCCER BALLS:

The City's greatest range of Imported or Australian Balls, including "THOMLINSONS," "BRYANS," "HOLMES," or "MULDERS" — Valve or lace-up; "T" panel or 18-panel.
From £5/5/-

SOCCER ACCESSORIES:

We can supply Padded or Plain Elastic Knee Caps, Shin Guards, Boundary or Linesman's Flags, Soccer Stops, etc. We will be pleased to quote you for any requirements.

LONDON STORES LTD., opp. G.P.O., Melbourne.

NEW FACES . . .

who have transferred from J.U.S.T. We're touting Richmond for the 2nd Division in 1957 — they're a mighty powerful combination.

✦ ✦

Rumour has it that **Reg Hardman** and **Alec Nolan** will soon be back in Moreland guernseys. Reg has had second thoughts about his retirement, apparently.

✦ ✦

Watch for a six-footer, 14½-toner at centre half for Box Hill shortly. He'll be John Davies, who played for Bangor City, and was with Blackpool in 1951. He also played for the R.A.F. in Scotland in the All-Services Competition. Welcome, John.

✦ ✦

Perhaps not a new face, but certainly the most unexpected one, was the one that appeared between the goal-posts for J.U.S.T. last week — **Platchko** — J.U.S.T.'s original goalie of several years ago, brought out of retirement to fill the gap left by the injured **Lucian**. And he did a mighty job, too.

✦ ✦

Emio Lucian is a new face this season. Arriving from Trieste last January, he had his first run in the night soccer. In Trieste, he played with the Police Club. His back was injured in the J.U.S.T.-Hakoah game on Easter Monday.

✦ ✦

Slavia's nippy right winger, **Bell**, is from Scotland, and is doing quite all right down at Port Melbourne. If asked, he will probably deny that he is one of the blue-Bells of Scotland.

CAMERA SUPPLY CO. PTY. LTD.

for all Photographic and Movie Needs

- **Highest prices paid for good used equipment.**
- **All apparatus available on easy payments.**
- **"'CAMCO' Build Yourself Parts" for Enlargers and Projectors available.**

CAMERA SUPPLY CO. PTY. LTD.

330 Elizabeth St., Melbourne.
PHONE — FB 3741

Phone: XA 3291

£15 IS THE FLAT RATE FOR SELLING YOUR CAR AT

GROSVENOR
MOTOR AUCTIONS PTY. LTD.

67 - 69 BRIGHTON ROAD, ELWOOD

Mr. Jack Skolnik, Managing Director.

DON'T DELAY . . . TRY G.M.A.

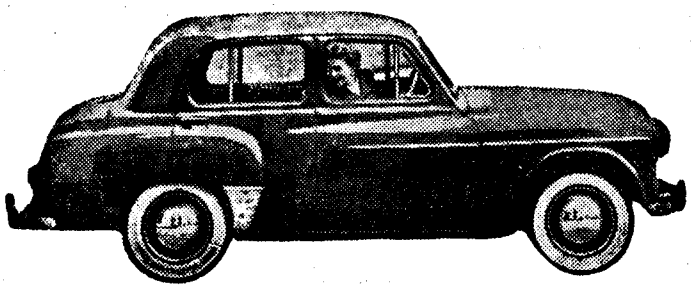

- **Open Daily until 9 p.m.**
- **Deposits as low at 25%**
- **All European languages . . . see Mr. Allioti**
- **City Bookings 243 LATROBE STREET — FB 3707**

Sales Every Saturday at 2 p.m.

1st DIVISION TODAY

Readers Note!

To appear in these pages, teams must reach SOCCER NEWS by Tuesday of each week.

Most clubs do not make final selection of their teams until later in the week. Hence the names that appear here merely present, for the reader's information, the squad which, at the time of going to press, was available for selection.

That is why you may see listed here two goalies, three full-backs, or perhaps seven forwards.

TEAMS WILL BE SELECTED FROM THE FOLLOWING:—

BRIGHTON v. BOX HILL

At Elsternwick.

Goal.	Goal.
Scott	Scharf
Full-backs.	Full-backs.
Walker	
Thompson	Patterson
Cullen	Tester
Half-backs.	Half-backs.
Waltzer	Morrow
McCartney	Holden
McKee	Garland
Forwards.	Forwards.
Balabanski	McPhee
Garrett	Matheson
Minns	Slaats
Wilson	Glennie
McKenzie	McFeeters
Reserves.	Moore
	Reserves.
	Trevenna

J.U.S.T. v. MORELAND

At Como Park.

Goal.	Goal.
Lucian	Tessari
Full-backs.	Full-backs.
Senisen	Heath
Vidovic	Sabidussi
Half-backs.	Half-backs.
Jakus	Goodman
Muscat	Stott
Vella, A.	Innard
Forwards.	Forwards.
Vella, E.	Engelbogen
Cubero	Finlay
Brunnbauer	Hodgson
Gungl	Loughran
Sabbadini	Smith
Pajer	
Reserves.	Reserves.
Zakomarok	

SLAVIA v. POLONIA

At Port Melbourne.

Goal.	Goal.
Barotajs	Czauderna
Full-backs.	Full-backs.
Terek	Capobus
Kodak	Jakubowski
Half-backs.	Half-backs.
Zablocki	Czerkiewicz
Roznetinsky	Lawrie
Kotatko	Plekan
Steiner	
Forwards.	Forwards.
Bell	Brkic
Lachman	Strahan
Dickson	Wemyss
Resller	Blackley
Kostromin	Pittoni
Bialek	
Brenner	
Reserves.	Reserves.

JUVENTUS v. F'SCRAY

At Showgrounds.

Goal.
Lopo

Full-backs.
Picinich
Saico

Half-backs.
Kassai
Busidoni
Vivoli

Forwards.
Trentini
Mosca
Plateo
Pangrazio
Zavatier

Reserves.

Not Notified — Not Interested?

TO-MORROW !

HAKOAH v. PRAHRAN

At Middle Park.

Goal.	Goal.
Doenges	Dobrilovic
Full-backs.	Full-backs.
Harburn	Bould
McIntosh	McPhee
Half-backs.	Half-backs.
Vacirca	Hoolohan
Jack (doubtful)	Richards
Drennan	Williamson
Vesovic	
Forwards.	Forwards.
Thomas	Tait
Pynt	Ewing
Gottesman	Bolton
Sutherland	Sturgeon
Piercy	Paton
Catania	Floyd

No Parking Worries at . . . **RIVERSIDE INN HOTEL**

CONTINENTAL CUISINE —— DELIGHTFUL MUSIC BY MISCHA AND HANS

Liquor with Meals till 10 p.m. —— Private Rooms for Weddings, Parties, etc.

Mine Hosts — BRUNO SMITH, GINO SANTI (JB 1676).

J.U.S.T. BACK TO HEALTH

Fans Impressed by Draw with Juventus

As forecast in Soccer News last week, J.U.S.T. is at last able to name a team that is balanced, determined, fast and fit. That they are also accomplished footballers goes without saying.

Last Saturday, in a match that thrilled the crowd from whistle to whistle, they were a match for the classy Juventus in every department. Their defence, positioning speedily with complete understanding (Senisen, Vidovic, Jakus, Muscat and Tony Vella), completely blanketed the Juventus attacking spearhead, Plateo and Pangrazio, and all the speed and skill of wingers, Trentini and Zavatier, were unavailing.

At the other end, it took all the bulldog tenacity of which Picinich and Saico are capable, and all of Lopo's acrobatic dexterity to keep Cubero and Lolly Vella subdued.

The 2-2 draw was a result which did honour to both teams.

By dropping a point, Juventus allowed Hakoah to slip into second place on the ladder by its victory over Box Hill. Hakoah stunned Box Hill in the first couple of minutes by scoring two identical goals from kick-offs through left-winger Ralph Piercy. Since these two goals were scored while Box Hill was still "stone cold," and one of Hakoah's other two goals taken late in the second half was a penalty, Box Hill's showing was much better than the 4-1 result indicates.

Brighton took the points from Moreland in what can only be described as a dour battle, but productive of a brand of soccer that will land neither side in the upper half of the ladder at the end of the season.

Polonia had another runaway win at Footscray, and is right back to where it left off at the end of last season — in top form.

Slavia was not as impressive in its defeat of Prahran as could be wished for by its supporters. Allowances must be made for the fact that several reserves were played in the Slavia side.

This review leads up to what may be expected to-day. Slavia may meet its waterloo at Port Melbourne, going down to the whirlwind Polonia.

Brighton will have its hands full with Box Hill, but should shade the Hillmen by the odd goal. J.U.S.T. and Juventus should win their games against Moreland and Footscray respectively.

To-morrow, at Middle Park, Hakoah should take points at the expense of Prahran.

Polonia's Scoring Spree

Polonia has served notice on all of its future opponents, in the most practical fashion, that they had better look to their defences when the Red Shirts come 'round.

In their last three games, the Red Shirts have blasted their way to 21 goals. In return, they have been blooded for only one goal,

Next Week's Games

Moreland v. Juventus.
Box Hill v. J.U.S.T.
Prahran v. Brighton.
Polonia v. Hakoah.
Footscray v. Slavia.

LAST WEEK'S RESULTS

Brighton d. Moreland, 2-1.
Hakoah d. Box Hill, 4-1.
Polonia d. Footscray, 7-1.
Slavia d. Prahran, 4-1.
Juventus drew J.U.S.T., 2-2.

NINO BORSARI

No matter who you are, where you are from, or what you believe, you are Nino's friend if you are interested in sport.

Fraternity through sport is his creed, and he is offering 5 to 10 per cent. discount to all sportsmen or women in his shop in Carlton.

Nino sells everything — diamonds, watches, jewellery, sports goods, gifts of all kinds, crystal, crockery, radio and electrical goods, and records.

NINO'S SHOP IS AT

201 Lygon Street, Carlton

FJ 5278

Just quote this advertisement to claim the discount.

2nd DIVISION TODAY

TEAMS WILL BE SELECTED FROM THE FOLLOWING:

PARK R. v. STH. MELB.

Goal.
Peak

Full-backs.
Hogg
Bailey

Half-backs.
Batchelor
Stacey
Stephenson
Moat

Forwards.
McGaughay
McManus
Smiles
Krause
Szendy
Moran
West

Reserves.

Goal.
Mannering

Full-backs.
Hathaway
Neill
Senior

Half-backs.
Heyes
Forsythe
Eagleton
Guy

Forwards.
Denny
Cottrill
Cook
McLeod
James

Reserves.

YALLOURN v. S'SHINE C.

Goal.
Edmondson

Full-backs.
Saxelby
Morris

Half-backs.
Gunn
Porritt
Neundlinger

Forwards.
Scott
Maclean
Guy
Saxelby, H.
Campbell

Reserves.

Goal.
Keogh

Full-backs.
Sweeney
Reid, J.

Half-backs.
Baker
Henderson
Currell

Forwards.
Reddy
Kyle
Winton
Donnelly
Boudrie
Reid, T.

Reserves.

TO-MORROW, 1 p.m., at Middle Park.

VIC. COLTS v. HELLENIC

Goal.
Gaffse

Full-backs.
McColl
Falahey

Half-backs.
Horowitz
Petherick
Sargent

Forwards.
Oxton
Rankin
Potter
Bleeker
Bayley
Baker
Lamont

Reserves.

Goal.
Paleoyiannides

Full-backs.
Antipas
Tzinis

Half-backs.
Nanos
Gizoris
Moshakis

Forwards.
Papapantos
Pikoulas
Rivans
Karayiannis
Atzious

Reserves.
Ripamonti
Papadopoulos
Talianas

WILHELMINA v. G. CROSS

Goal.
van Egmond
Benedick

Full-backs.
Peet
Mathyssen

Half-backs.
Remmers
Bakens
Olifiers

Forwards.
Schipperheyn
Huygen
Luyten
Petersen
Teuben

Reserves.
Benedick

Not satisfied — Secret Weapons?

S. YARRA v. GEELONG

Goal.
Campbell

Full-backs.
Boudrie
Renato

Half-backs.
Bain
Grant
Gibbons

Forwards.
Anastasia
Wales
Varrasso
van Schlam
Bolton

Reserves.
Kavan
Curran
Lange

Goal.
Massese

Full-backs.
Salvalaggio
Bortoli

Half-backs.
Majoura
Stoop
Franchini

Forwards.
Carletto
Tonion
Plessa
Bassi
Shaitner

Reserves.
Constantini
Demuri
Pergoletti
Graff

LAST WEEK'S RESULTS

Wilhelmina d. Yallourn, 1-0.
Sunshine City d. Park Rang., 2-0.
Geelong d. Vic. Colts, 4-1.
Hellenic d. George Cross, 7-3.
South Melb. drew Sth. Yarra, 3-3.

✦ ✦

Next Week's Games

Sunshine City v. Wilhelmina.
South Melbourne v. Yallourn.
Geelong v. Park Rangers.
Hellenic v. South Yarra.
George Cross v. Vic. Colts.

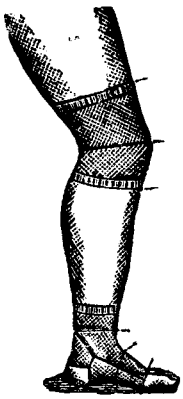

ELASTIC SUPPORTS

Anklets 12/6, 13/6
Knee Caps 12/6, 13/6
Thigh Pieces 17/6
(Plus 5d. extra for Postage)

T. ROPER

239 SWANSTON ST., MELBOURNE
(West Side, near P.O. Place)
Phone: FB 2306

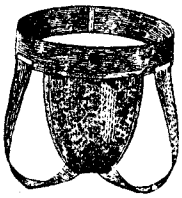

Athletic Support

Should be worn by all men. Invaluable for Soccer players, and for Cyclists, Horse Riders, and Athletes generally. This support prevents that "dragging down" feeling. 12/6 each; extra large, 14/6. Postage 5d.

Cabaret MAAS Restaurant

40 HIGH ST., ST. KILDA. LA 4770

OPEN DAILY FOR LUNCHES AND DINNERS
Friday, Saturday, Sunday

Cabaret Floor Show Dancing
Hall available from Monday till Thursday for Clubs and Meetings.

DUTCHMEN MAINTAIN CLEAR LEAD

Yallourn Downed in Close Game at New Ground

In a close, hard-fought game at Wilhelmina's new ground at Tooronga, the Dutchmen defeated Yallourn 1-0 to maintain their two-point lead and keep their goal percentage intact.

On this form, Yallourn should take the points from Sunshine City to-day, and, with Hellenic expected to win from the Colts tomorrow at Middle Park, Sunshine City should drop into the lower half of the ladder.

This will unfortunately have sorted out the 2nd Division into two clear levels of team strengths, thus reducing public interest in the games except when teams in the upper half meet each other.

Wilhelmina, Geelong, Yallourn, South Melbourne and Hellenic are at this stage carrying too many guns for the remaining five sides, and should win their matches this week.

South Melbourne would appear to lack finishing determination, if the concession of a 1-1 draw with the Colts and a 3-3 draw with South Yarra are correctly interpreted.

ST. ALBANS HAS NEW GROUND.

Don't forget that a good time awaits you o-night at 8 p.m. at Charnwood Crescent, St. Kilda, when the Maccabi Soccer Club's ball gets into the groove to the tantalising music of the well-known Italian combination, the Cumbacheros.

To-night's outing should prove a good training run in preparation for next Saturday night's Polonia Ball at the Prahran Town Hall.

M.S.D.

First for Sport

The M.S.D. sell the best local and overseas gear

MELBOURNE SPORTS DEPOT

55 ELIZABETH & 255 SWANSTON STREETS, MELBOURNE —— MU 7244

First for Sport

M.S.D.

IMPERIAL
Portable
TYPEWRITERS

Now available, featuring full standard keyboard, two-colour ribbon, tabulator, high-speed feather-light touch, also second-hand standard machines of all makes available for immediate delivery.

Apply now to—

GEO. RAITT & CO. PTY. LTD.

15 McKILLOP STREET, MELBOURNE, C.1.

Tel.: MU 7051 (6 Lines)

3rd DIVISION TODAY

TEAMS WILL BE SELECTED FROM THE FOLLOWING—

PRESTON v. MOORABBIN

Preston	Moorabbin
Goal.	**Goal.**
Bugeja, V.	Plenty
Full-backs.	**Full-backs.**
Schranz	Zipper
Herrin	Gardner
Half-backs.	**Half-backs.**
Tellus	Verity
Frost	Erskine
Burgoyne	Yates
Forwards.	**Forwards.**
Linton	Shorab
Noy	Carter
Tormey	Richards
Schwarz	Meckilef
Maley	Wigglesworth
Reserves.	**Reserves.**
Wimmer	Carlin
	Howarth
	Ryan

W'TOWN v. SUNSHINE U.

W'town	Sunshine U.
Goal.	**Goal.**
Hrusa	Smith
Full-backs.	**Full-backs.**
Bailie	McColl
Assman	Doherty
Half-backs.	**Half-backs.**
Cullen	Laity
Campbell	Hayden
Hookings	Hitchings
Forwards.	**Forwards.**
McAvoy	Sharp
Douglas	Stegna
Branagh	Todera
Boyd	Pollock
Korbut	Hitchings, D.
Reserves.	**Reserves.**
Ingram	

B'WICK v. DANDENONG

B'wick	Dandenong
Goal.	**Goal.**
Lukstins	Hendry
Full-backs.	**Full-backs.**
Fricsons	Kaye
Lozenicins	Steunenberg
Half-backs.	**Half-backs.**
Skadins	West
Sillers	Gebuys
Rieksts	Amat
Forwards.	**Forwards.**
Silis	Moores
Volbergs	Kendt, T.
Balzer	Rado
Baum	Romer
Gailis	Kendt, J.
Reserves.	**Reserves.**
Werner	

SAND'M v. FRANKSTON

Sand'm	Frankston
Goal.	**Goal.**
Williamson	Albers
Full-backs.	**Full-backs.**
Wiley	Bierman
Kilkenny	Piggott, T.
Half-backs.	**Half-backs.**
Wilkinson	Wren
Daley	Piggott, O.
Young	Wilkes
Forwards.	**Forwards.**
Saunders	Rossetto
Hayball	Schreoder, A.
Farrar	Effern
Liston	Vogelezang
Mather	Betts
Reserves.	**Reserves.**
	Duffy
	Groenendijk
	Chalmers

F.N.D. v. RICHMOND

F.N.D.	Richmond
Goal.	**Goal.**
McGrice	Weber
Full-backs.	**Full-backs.**
Pocuca	Sedelmayer
Blackburn	Holzer
Boatwright	
Half-backs.	**Half-backs.**
Banbury	Overboeck
Elmes	Wenzlaff
Stanczevski	Haas
Forwards.	**Forwards.**
Timms	Reichenieder, P.
Sargesson	Schaeffer
O'Lynn	Reichenieder, M.
Dixon	Sperrer
Lacko	Jurkowsky
Harford	
Reserves.	**Reserves.**
Lock	Manier
Kemp	Kuehne
	Notz
	Ehrhard

MACCABI v. COBURG

Maccabi	Coburg
Goal.	**Goal.**
Diskin	Crichton
Full-backs.	**Full-backs.**
Guss	Chircop
Ring	Gallea, S.
Half-backs.	**Half-backs.**
Reznick	Borg
Braitberg	Day
Peters	Clements
Forwards.	**Forwards.**
Sonreich	Farrigua
Tobias	Sacco, L.
Diamond	Sacco, E.
Salter	Cauchi
Marks	Gallea, T.
Reserves.	**Reserves.**
Szyplowicz	

PRESTON SPONSORS AUSTRIAN TEAM

Preston will sponsor an Austrian team in the Laidlaw "World" Cup Series, but require a few more Austrian players to complete the side. As soon as these become available, trials and practice games will be held. Austrian players who are interested may 'phone JJ 3710 at any time during the day or evening for further information.

Despite conceding a draw, and the second goal to pass their goalkeeper in five games, Preston remains at the top of the 3rd Division ladder, on percentage. Equal leaders on points are Richmond and Coburg, but Dandenong is waiting, only one point behind, to take the place of any of the leaders who may falter.

Maccabi suffered its first defeat at the hands of Richmond last week, and may down Coburg United to-day. Dandenong should defeat Brunswick, thus displacing Coburg on the ladder.

LAST WEEK'S RESULTS.

Moorabbin d. Brunswick, 2-1.
Coburg d. Sunshine United, 4-0.
Dandenong d. Sandringham, 5-0.
Richmond d. Maccabi, 5-1.
Preston drew F.N.D., 1-1.
Frankston drew Williamstown, 2-2.

NEXT WEEK'S GAMES.

Moorabbin v. Maccabi.
Dandenong v. Williamstown.
Frankston v. Preston.
Sunshine United v. Richmond.
Brunswick v. Sandringham.
Coburg v. F.N.D.

THE MINOR LEAGUES

Today's Games

1st DIVISION RESERVES—
Footscray City v. Hakoah.
Sunshine City v. Slavia.
Moreland v. Juventus.
Box Hill v. J.U.S.T.
Polonia v. Brighton.

2nd DIVISION RESERVES—
Geelong v. Prahran.
Preston v. Wilhelmina.
South Melbourne v. Yallourn.
Hellenic v. Park Rangers.
George Cross v. South Yarra.

DIVISION RESERVES—
Sunshine United v. Williamstown.
Moorabbin v. Lions.
Maccabi v. University.
Coburg v. Dandenong.
I.C.I. v. Sandringham.
Wilhelmina v. Heidelberg.

METROPOLITAN NORTH—
I.C.I. v. Fairfield.
Bayswater v. Hayduk.
Heidelberg v. Lions.
University v. St. Albans.

METROPOLITAN SOUTH—
G.M.H. v. Yarra Park.
Vic. Police v. Pascoe Vale.
Port Melbourne v. Goodchild.
Croatia v. Rosebud.

Next Week's Games

1st DIVISION RESERVES—
Slavia v. Polonia.
Hakoah v. Sunshine City.
J.U.S.T. v. Footscray.
Juventus v. Box Hill.
Brighton v. Moreland.

2nd DIVISION RESERVES—
Prahran v. Hellenic.
South Yarra v. Geelong.
Yallourn v. George Cross.
Wilhelmina v. South Melbourne.
Park Rangers v. Preston.

3rd DIVISION RESERVES—
Williamstown v. I.C.I.
University v. Moorabbin.
Dandenong v. Sunshine United.
Lions v. Heidelberg.
Maccabi v. Coburg.
Sandringham v. Wilhelmina.

METROPOLITAN NORTH—
Fairfield v. Lions.
University v. Bayswater.
I.C.I. v. Heidelberg.
St. Albans v. Hayduk.

METROPOLITAN SOUTH—
Yarra Park v. Goodchild.
Croatia v. Vic. Police.
G.M.H. v. Port Melbourne
Rosebud v. Pascoe Vale.

Last Week's Results

1st DIVISION RESERVES—
Polonia d. Sunshine City, 5-1.
Slavia d. Footscray, 3-2.
Hakoah d. Box Hill, 2-0.
Juventus d. Brighton, 2-1.
J.U.S.T. drew Moreland, 2-2.

2nd DIVISION RESERVES—
Hellenic d. Geelong, 4-1.
South Melb. d. South Yarra, 3-2.
Wilhelmina d. Park Rangers, 7-0.
Yallourn drew Preston, 0-0.
Prahran d. George Cross (W.O.).

3rd DIVISION RESERVES—
Williamstown d. Maccabi, 1-0.
Sunshine United d. Wilhelmina, 2-0.
Sandringham d. Lions, 4-2.
Coburg d. University, 3-1.
Dandenong drew Moorabbin, 0-0.
Heidelberg drew I.C.I., 3-3.

METROPOLITAN NORTH—
Fairfield d. Heidelberg, 3-2.
Lions d. I.C.I., 14-0.
Hayduk d. University, 3-1.
St. Albans drew Bayswater, 1-1.

METROPOLITAN SOUTH—
Yarra Park d. Port Melbourne, 4-1.
G.M.H. d. Goodchild, 1-0.
Pascoe Vale drew Croatia, 1-1.
Rosebud v. Vic. Police (unreported)

MINOR LEAGUERS

Soccer followers want to know more about your clubs, players, and the highlights of your game. Tell them — in the columns of "Soccer News."

Post YOUR Fly Kicks by Sunday night to

SOCCER NEWS

562 St. Kilda Road, Melbourne.

MORWELL LEADS IN L.V.A.

By trouncing Yallourn "A" last Saturday, Morwell retained its percentage lead over Newborough United in the Latrobe Valley League.

Results were as follows:
Morwell d. Yallourn "A", 8-1.
Newborough U. d. Tigers, 6-1.
Morwell R. d. Moe U., 4-2.
Sale U. drew Eastern R., 5-5.

Junior results were:
Under 12—
Newborough d. St. Theresa, 2-1.
Under 14—
Yallourn M. d. Hermes Oak, 2-1.
Under 16—
Moe d. Morwell, 3-2.

JUNIORS' RADIO PROGRAM

St. Kilda Juniors have sponsored a radio programme, for Juniors, which may be heard every Saturday morning over 3AK, at 7.40. This could prove to be the grandest "meeting place" for Juniors yet devised.

✦ ✦

Essendon's Under 19's found the going very treacherous last Saturday when they met Footscray on the slippery Turner Reserve. Despite the conditions, they walked off with the points to the tune of 4-2. Abernethy and Tregear were the prime movers in the forward line, while Sandham led a tight defence, backed up by Suttie in goal, who pulled off some desperate and superb saves.

✦ ✦

The Under 15's from Essendon are worthy of mention, too, for the competent way in which they downed Fairfield, 3-1. The goals were scored by Faulkner, Ereak, and Smith, the latter sending his shot in from an extremely acute angle. Santvoort, Brown, and Margevics were others who did well for Essendon.

HOW THEY STAND

1st DIVISION.

Team.	P	W	D	L	F	A	P
Slavia	5	4	1	—	13	6	9
Hakoah	5	4	—	1	18	8	8
Juventus	5	3	1	1	11	5	7
Polonia	5	3	—	2	23	7	6
Brighton	5	3	—	2	9	12	6
J.U.S.T.	5	1	2	2	14	13	4
Moreland	5	2	—	3	8	12	4
Prahran	5	1	1	3	9	16	3
Footscray City	5	1	—	4	10	21	2
Box Hill	5	—	1	4	4	19	1

INVITATION 2nd DIVISION

Team.	P	W	D	L	F	A	P
Yallourn	5	3	2	—	26	9	8
Hellenic	5	4	—	1	11	6	8
Geelong	5	4	—	1	9	6	8
Wilhelmina	5	3	1	1	20	11	7
Sth. Melb.	5	3	—	2	10	12	6
Preston	5	2	1	2	9	8	5
Prahran	5	2	—	3	8	16	4
S. Yarra	5	1	—	4	14	18	2
Park R.	5	1	—	4	2	23	2

George Cross unable to field team.

2nd DIVISION.

Team.	P	W	D	L	F	A	P
Wilhelmina	5	5	—	—	23	7	10
Geelong	5	4	—	1	17	8	8
Yallourn	5	3	—	2	14	7	6
Sunshine C.	5	3	—	2	14	7	6
Sth. Melb.	5	2	2	1	16	11	6
Hellenic	5	3	—	2	19	16	6
Park R.	5	1	1	3	5	11	3
S. Yarra	5	1	1	3	12	20	3
Geo. Cross	5	—	1	4	4	22	1
Vic. Colts	5	—	1	4	5	20	—

METROPOLITAN SOUTH.

Team.	P	W	D	L	F	A	P
Yarra Park	5	5	—	—	22	5	10
Vic. Police	4	3	—	1	13	10	6
Croatia	4	2	1	1	15	5	5
Rosebud	3	2	—	1	11	6	4
Pascoe Vale	4	1	1	2	5	8	3
Port Melb.	5	1	—	4	7	14	2
G.M.H.	5	1	—	4	4	26	2
Goodchild	2	—	—	2	—	3	—

Rosebud v. Vic. Police result not notified.

INVITATION 3rd DIVISION.

Team.	P	W	D	L	F	A	P
Coburg	5	5	—	—	15	4	[illegible]
University	5	4	—	1	12	8	8
S'ringham C.	5	3	—	2	11	10	6
Sunshine U.	5	3	—	2	11	12	6
Dandenong	5	2	1	2	9	7	5
I.C.I.	5	2	1	2	8	13	5
Moorabbin C.	5	2	1	2	4	7	5
Wilhelmina	5	2	—	3	9	10	4
Lions	5	2	—	3	9	12	4
Maccabi	2	1	—	1	5	4	2
W'town	5	1	—	4	1	1	2
Heidelberg	5	—	1	4	4	9	1

3rd DIVISION.

Team.	P	W	D	L	F	A	P
Preston	5	3	2	—	16	2	8
Coburg	5	3	2	—	18	4	8
Richmond	5	4	—	1	21	6	8
Dandenong	5	2	3	—	13	7	7
Maccabi	5	2	2	1	8	8	6
F.N.D.	5	1	3	1	12	13	5
Sunshine U.	5	2	1	2	13	18	5
Frankston	5	1	2	2	8	11	4
M'abbin C.	5	2	—	3	6	20	4
Brunswick	5	—	2	3	5	11	2
S'ringham C.	5	—	2	3	4	13	2
W'town	5	—	1	4	5	16	1

INVITATION 1st DIVISION.

Team.	P	W	D	L	F	A	P
Juventus	5	5	—	—	19	5	10
Hakoah	5	4	—	1	17	5	8
Slavia	5	3	—	2	14	8	6
F'scray C.	5	3	—	2	10	7	6
Brighton	5	3	—	1	7	5	6
Polonia	5	2	1	2	11	10	5
Moreland	5	1	2	2	7	14	4
J.U.S.T.	5	1	1	3	4	15	3
Box Hill	5	1	—	4	4	13	2
Sunshine C.	5	—	—	5	2	13	—

LATROBE VALLEY ASSOCIATION.

Team.	P	W	D	L	F	A	P
Morwell	3	3	—	—	19	2	6
N'borough U.	3	3	—	—	16	2	6
Tigers	3	2	—	1	10	8	4
Eastern R.	3	1	1	1	6	12	3
Moe United	3	1	—	2	7	7	2
Morwell R.	3	1	—	2	6	10	2
Sale United	3	—	1	2	6	17	1
Yallourn A.	3	—	—	3	1	13	—

METROPOLITAN NORTH.

Team.	P	W	D	L	F	A	P
Hayduk	5	4	1	—	10	4	9
Fairfield	5	4	1	—	13	7	9
Lions	5	3	1	1	25	9	7
St. Albans	5	2	1	2	11	8	5
I.C.I.	5	2	—	3	8	21	4
Bayswater	5	1	1	3	13	18	3
Heidelberg	5	1	—	4	10	17	2
University	5	—	1	4	7	13	1

1st, 2nd and 3rd Division (Senior) Ladders are maintained by . . .

STUART BEATON,
Secretary, V.A.S.F.A.

All other Divisions maintained by . . .

JAMES G. STEWART,
Assistant Secretary,
V.A.S.F.A.

IL CAPUCCINO

Continental

COFFEE LOUNGE

Dinners, Suppers or
a delightful rendezvous with your friends and

ESPRESSO COFFEE

The combination of Espresso Coffee, our own Baked Cakes, and IL CAPUCCINO'S Elegance will charm you.

61c FITZROY STREET, ST. KILDA - LA 1113

Also at Collins Street, City (near METRO Theatre)